

PLAN FOR CONSTRUCTION OF A DWELLING HOUSE IN PLOT NO.15, THIRUVENGADA NAGAR,
S.NO. 241/2B AT THIRUNINRAVUR VILLAGE, SRIPERUMBUDUR TALUK.

SCALE 1"=8'0" (1:100)

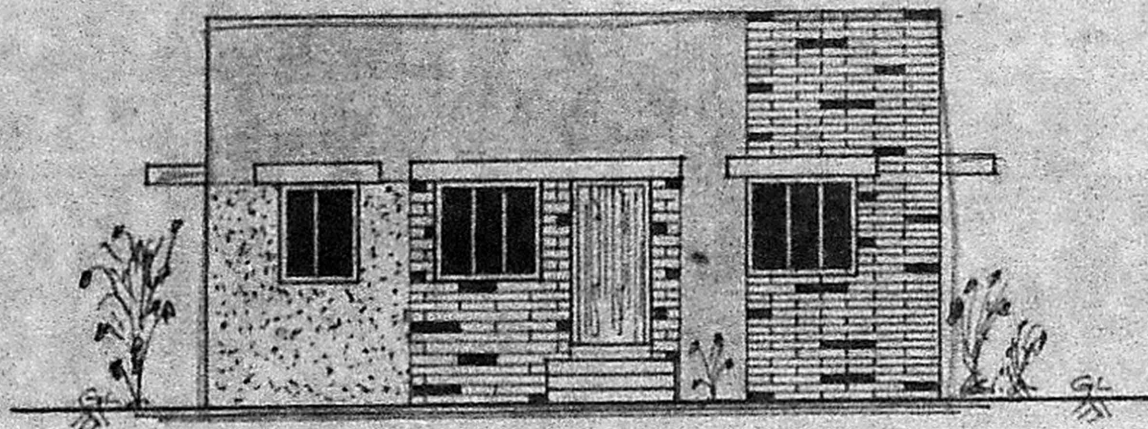

FRONT ELEVATION

Planning Permit No. A/58/91
APPROVED
SUBJECT TO THE CONDITIONS IN
THIS OFFICE LETTER.
No. A/23/88/90 Date 25-1-91
S. Jayaram
FOR MEMBER SECRETARY
MADRAS METROPOLITAN
DEVELOPMENT AUTHORITY
MADRAS - 600 008.

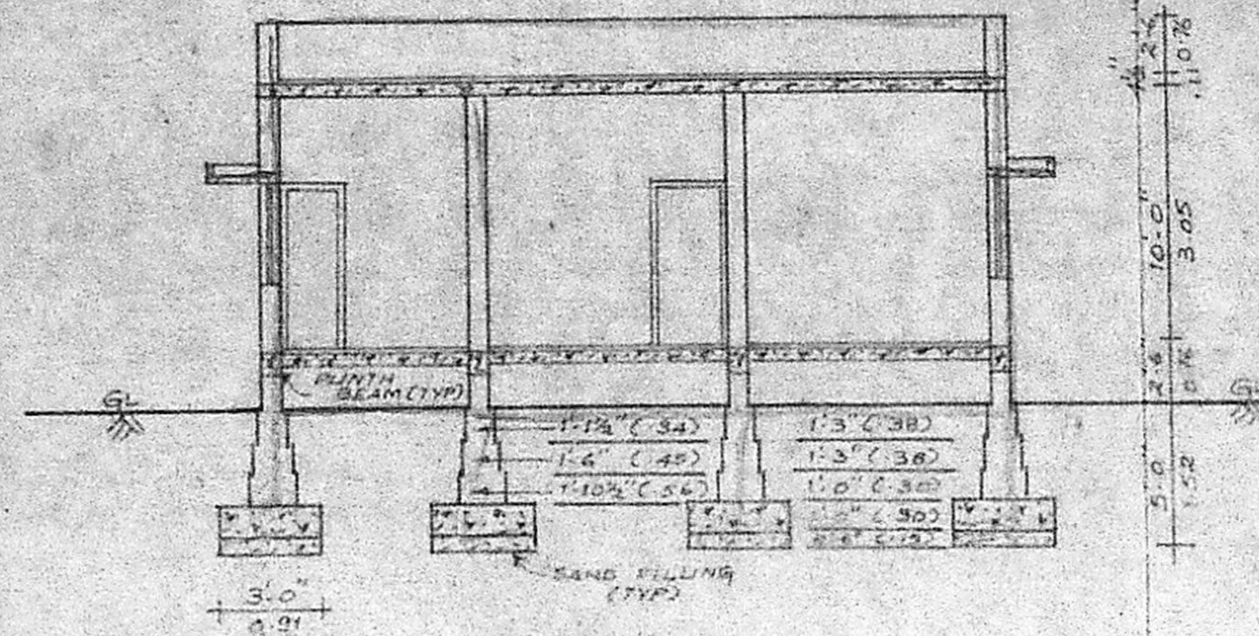

SECTION A-A

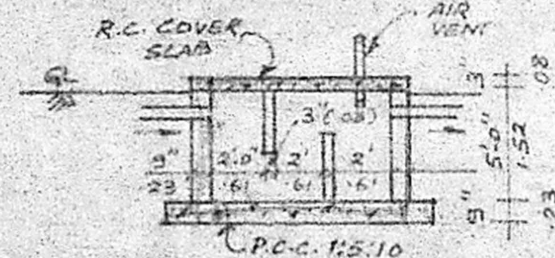

DETAILS OF SEPTIC TANK
(SIZE 6'-6" x 3'-0" x 5'-0")

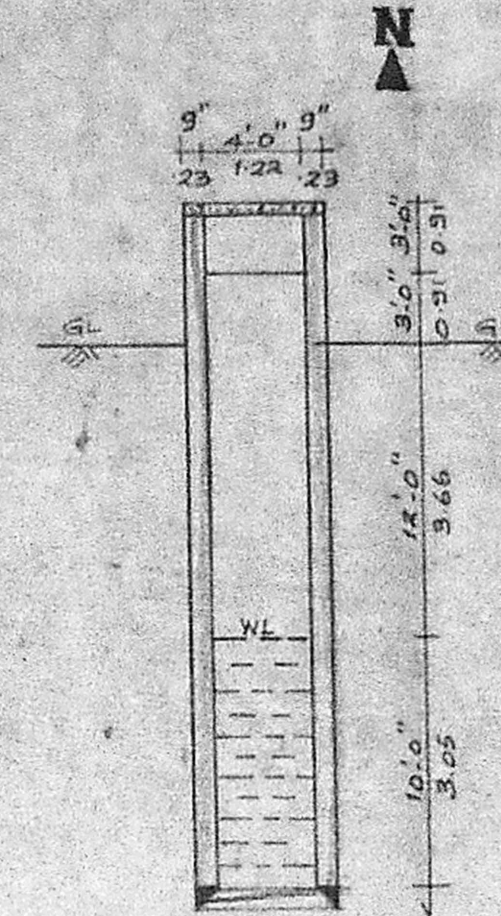

DETAILS OF WELL

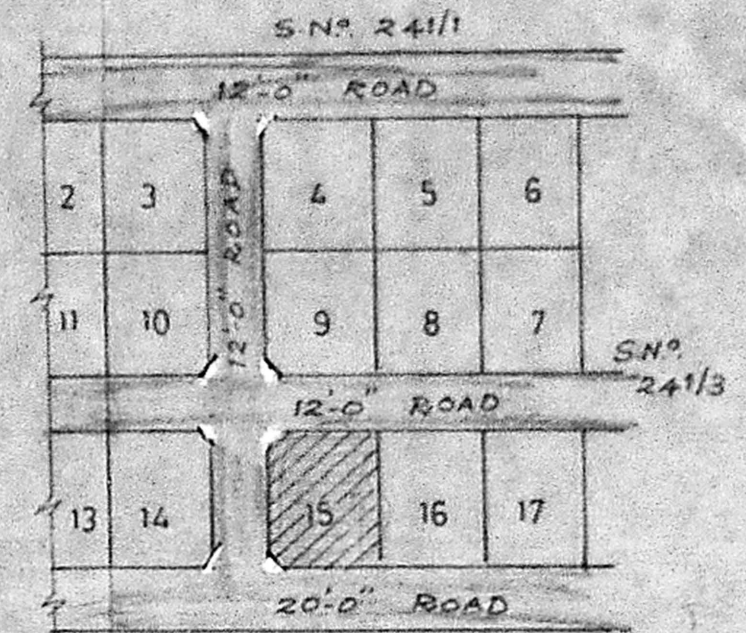

KEY PLAN
(NOT TO SCALE)

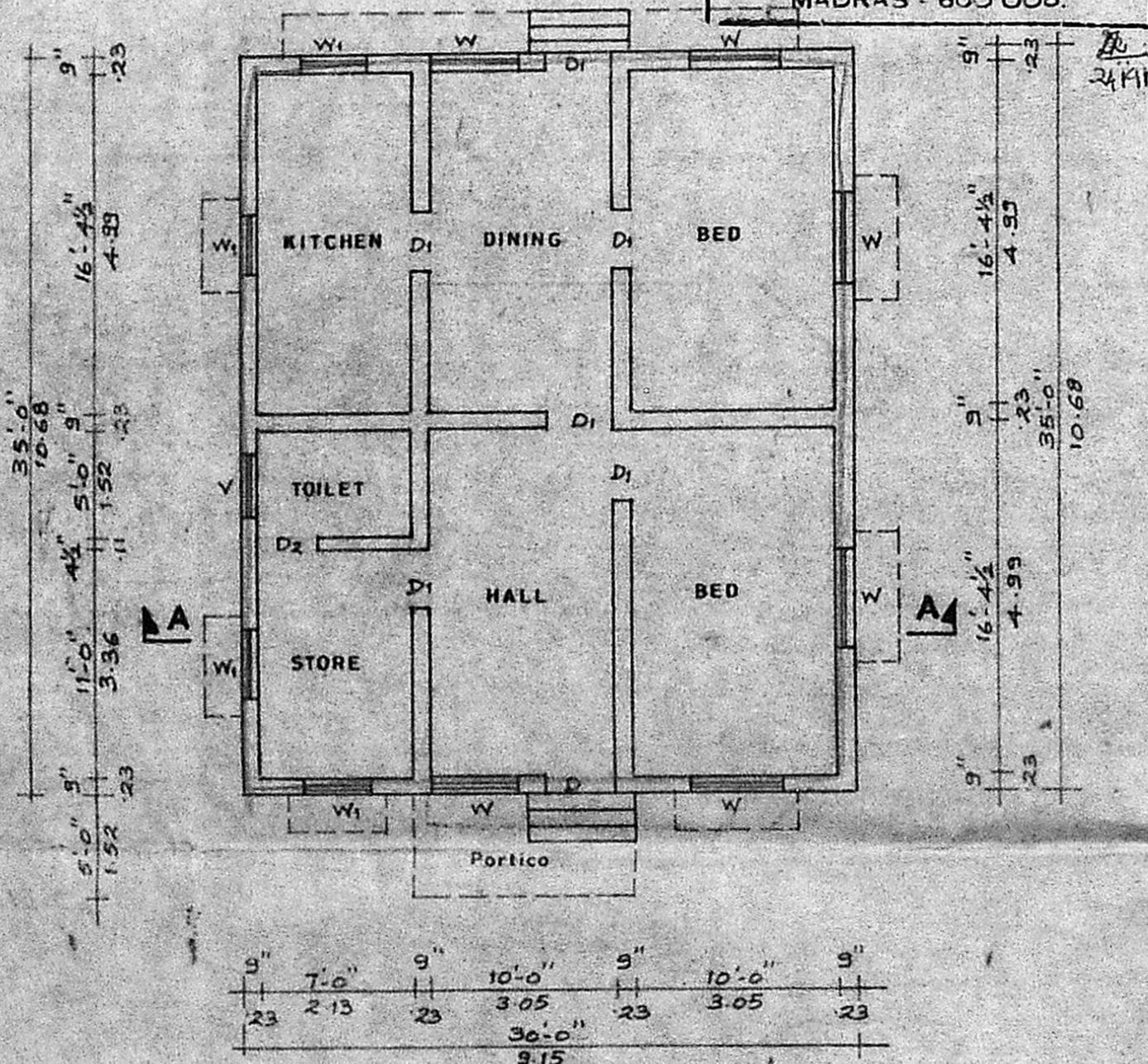

PLAN

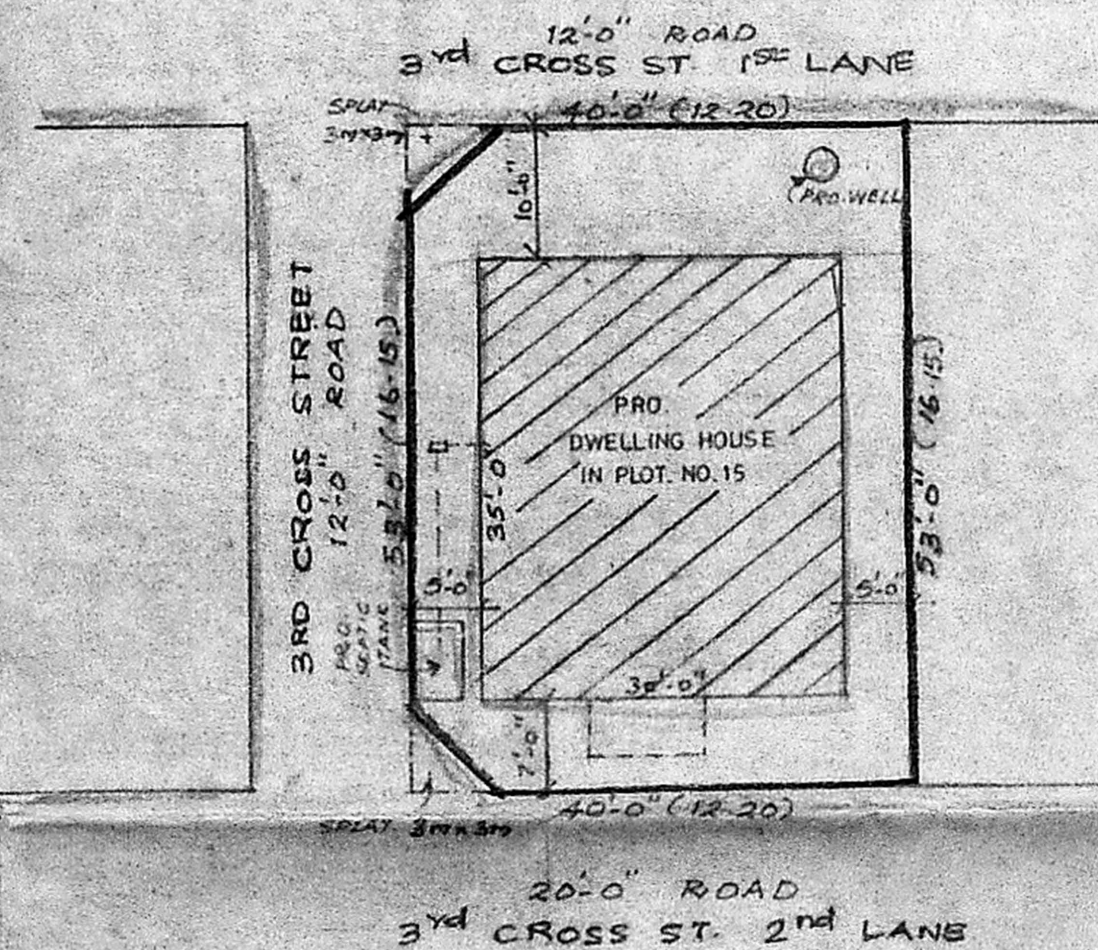

SITE PLAN
(SCALE = 1"=16'-0")

SPECIFICATION		FOUNDATION IN C.C. 1:5:10; BRICKWORKS ARE IN C.M.1:5. USING STOCKBRICKS; R.C.C. WORKS ARE IN C.C. 1:2:4.3 FLOORING IN C.C. 1:5:10; 115 MM THK. & TOP FINISH WITH C.M. 1:3, 20 MM THK; WEATHERING COURSE IN B.T.L.C. & TOP FINISH WITH ONE LAYER OF FLAT TILES IN C.M. 1:3; CEILING PLASTERING IN C.M. 1:3 & WALL PLASTERING IN C.M. 1:5, 12 MM THK.			
SCHEDULE OF JOINERIES		D	DOOR	3'-3" x 6'-6"	1.00 x 1.98
D ₁	"	3'-0" x 6'-6"	0.91 x 1.98		
D ₂	"	2'-6" x 6'-6"	0.76 x 1.98		
W	WINDOW	4'-6" x 4'-0"	1.37 x 1.22		
W ₁	"	3'-0" x 4'-0"	0.91 x 1.22		
V	VENTILATOR	2'-6" x 1'-6"	0.76 x 0.45		
PROPOSAL		PLOT AREA:-			
ROAD		2120 SQFT (61.197 CO SQM)			
BOUNDARY		PLINTH AREA:-			
		1050 SQFT (24.375 SQM)			

S. Shanmuga Sundaram
LICENCED SURVEYOR & CONSULTING ENGINEER
Thiruvengudam, Chennai
369, M. T. H. Road,
Thiruninravur, R. S-602 024.

LICENCED SURVEYOR

[Signature]
OWNER

OWNER